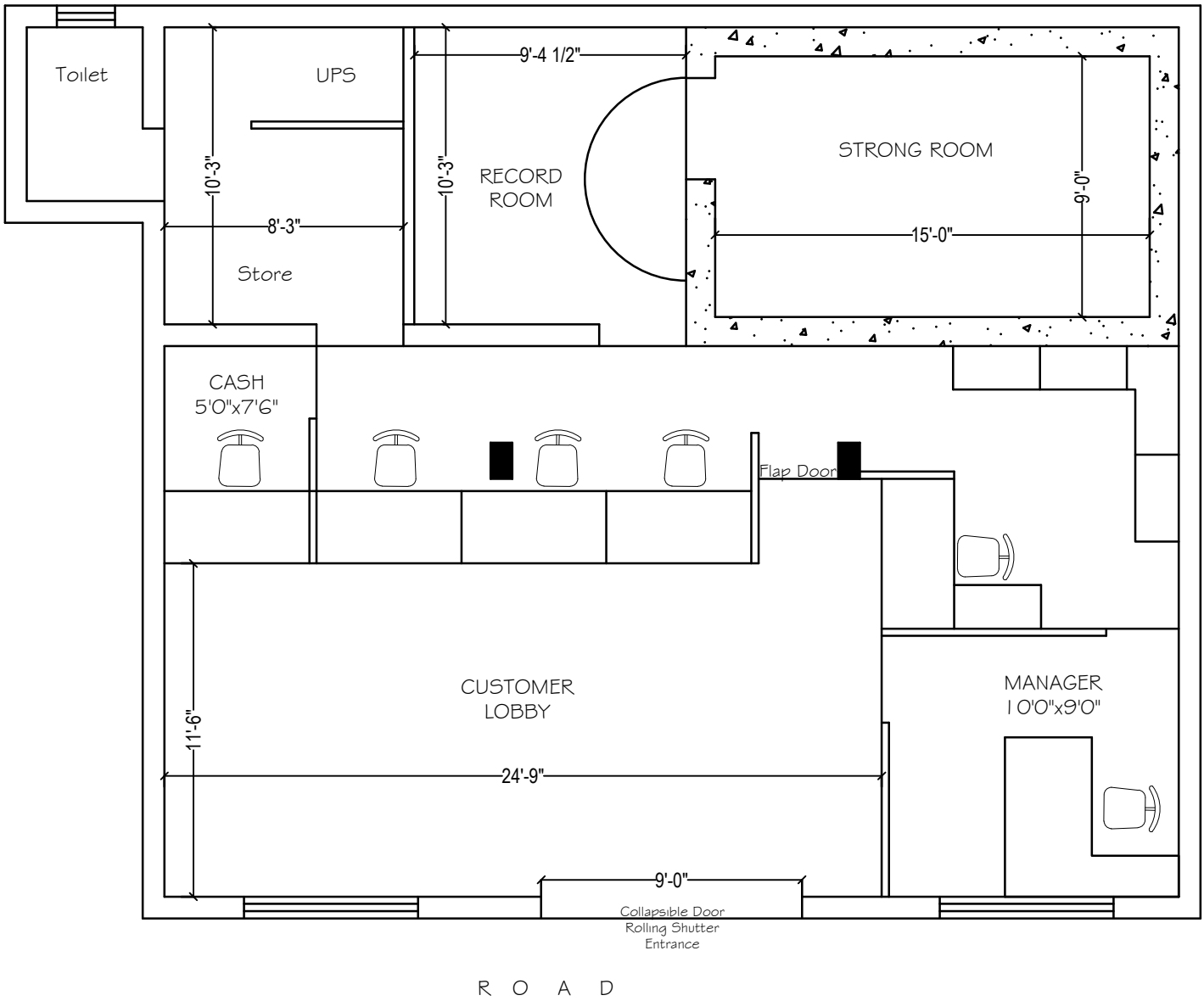

PROPOSED LAYOUT SHOWING CIVIL WORK OF KARNATAKA GRAMIN BANK PREMISES AT UJJINI BRANCH, NEAR KOTTUR,UNDER HEAD OFFICE BALLARI.

SCALE.	N.T.S.	CHKD BY.	PAVAN GOWDA
DESIGN.	RAJU	DATE.	06.08.2024
DRAWN.	SMITHA	GROUND FLOOR EXISTING PREMISES	

RAJU K. GOWDA
engineers & interior designer
111, "IBBANI"
RAVI NAGAR,
AIRPORT ROAD, HUBLI
Ph : 9481804279
rajugowda1969@gmail.com